

SECTION E Cattle

Chief Steward: Randall Carlow 6848 5803
Judging commences 9.30 a.m.
Entry Fee \$2.00

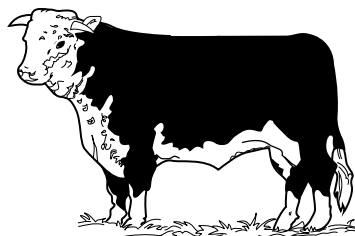

CONDITIONS

1. Cattle must be penned by 9am on second day of the Show.
2. All cattle to be from accredited Brucellosis free herd and exhibitors must provide a Cattle Herd Health Status Declaration.
3. The age of cattle will be taken from 1st May.
4. UNLED SECTION: Animals exhibited must be unhoued and unled.
5. Cattle in pairs and breeders groups must be led.
6. Cattle need not be bred by exhibitor
7. Any alterations to the schedule are at the discretion of the Cattle Stewards.
8. Cattle Stewards reserve the right to disqualify any exhibit from the Show.
9. Stud cattle section permitting only BVDV free (non-PI) animals to enter.

All Breeds Champion Bull - Prize donated by EmbroidMe.
All Breeds Champion Female - Prize donated by EmbroidMe.
Most Successful Exhibitor - Prize donated by Furneys Stock Feeds.

*For all your plumbing, draining and
roofing needs call*

Trevor Johnson Plumbing

Lic No: L2706

Mendooran Road, Gilgandra

Phone 68472730 (home)

0429 472 044
